

# Pasturri

para Ensamble Musicantes

Música: Juan Ignacio Mendoza

Original de Agosto de 2004  
Arreglo de Agosto de 2010

## **Instrumentación / Abreviación :**

### Saxos:

- Alto / A.
- Tenor / T.
- Barítono / B.

### Bronces:

- Trompeta 1 / Tpta.1
- Trompeta 2 / Tpta.2
- Trombón / Tbn.

### Sección Rítmica:

- Guitarra Eléctrica / Guit.
- Órgano / Org.
- Bajo Eléctrico / Bajo
- Batería / Bat.

## **Notación de la Batería :**

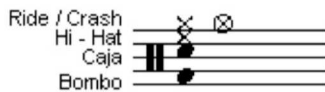

## **Consideraciones Generales :**

- Guitarra: De preferencia usar wah-wah pero no es imprescindible.
- Órgano: De preferencia órgano eléctrico pero se puede usar cualquier teclado.
- Percusión: Se pueden usar otras percusiones.
- Partitura General: No está en Concert Pitch.

# Pasturri

Juan Ignacio Mendoza

Funky  $\text{♩} = 108$

(WTR)

Alto *f*

Tenor *f*

Baritono *f*

Trompeta 1 *f*

Trompeta 2 *f*

Trombón *f*

Guitarra eléctrica *f* Am7/D *f* *ritmico, funky* *mp* *Cresc.* *mf* *tacet 1* *sin cortar, abrir wah-wah de a poco* *wah abierto*

Órgano *f* D7sus4 *mf* *tacet 1* G7sus4

Bajo eléctrico *f* *mf*

Batería *f* *mf*

1

A. *mf*

T. *tacet 1* *mf*

B. *tacet 1* *mf*

Tpta. 1 *mf*

Tpta. 2 *tacet 1* *mf*

Tbn. *tacet 1* *mf*

Quit. *mf* *ritmico, funky* Dm7/G Bbm7/Eb

Org. G7sus4 Eb7sus4

Bajo *mf*

Bat. *mf*

1

# Pasturri

# Pasturri

3

**SOLO DE TROMBÓN, TROMPETA, GUITARRA U ÓRGANO**  
*tacet 1*

# Pasturri

# Pasturri

5

51

A. -

T. -

B. -

Tpta. 1 *mf*

Tpta. 2 *mf*

Tbn. *mf*

Guít. *Gm7/C* × *A<sup>9</sup>Maj7* × *E Maj7* ×

Org. *C7sus4* × *A<sup>9</sup>Maj7* × *E Maj7* ×

Bajo

Bat.

57

57

A. -

T. -

B. -

Tpta. 1 *f*

Tpta. 2 *f*

Tbn. *f*

Guít. × *C#m7/F#* × *A m7/D* ×

Org. × *F#7sus4* × *D7sus4* ×

Bajo

Bat.

# Pasturri

6

61

A. *mf*

T. *mf*

B. *mf*

Tpta. 1 *mf*

Tpta. 2 *mf*

Tbn. *mf*

Gui. Dm7/G x x Bbm7/Eb x

Org. G7sus4 x x E7sus4 x

Bajo

Bat.

69

A.

T.

B.

Tpta. 1

Tpta. 2

Tbn.

Gui. x x F#m7/B x x

Org. x x B7sus4 x x

Bajo

Bat.

# Pasturri

7

- Drums (Bat.):** Plays a simple drum pattern with 'x' marks indicating hits.

- Drums (Bat.):** Plays a simple drum pattern with 'x' marks indicating hits.

# Pasturri

87 FINAL

A.  
T.  
R.  
Tpta. 1  
Tpta. 2  
Tbn.  
Guit. Am7/D  
Org. D7sus4  
Bajo  
Bat.

*f*
